

# VICINITY MAP - 500 Foot Mail Notification

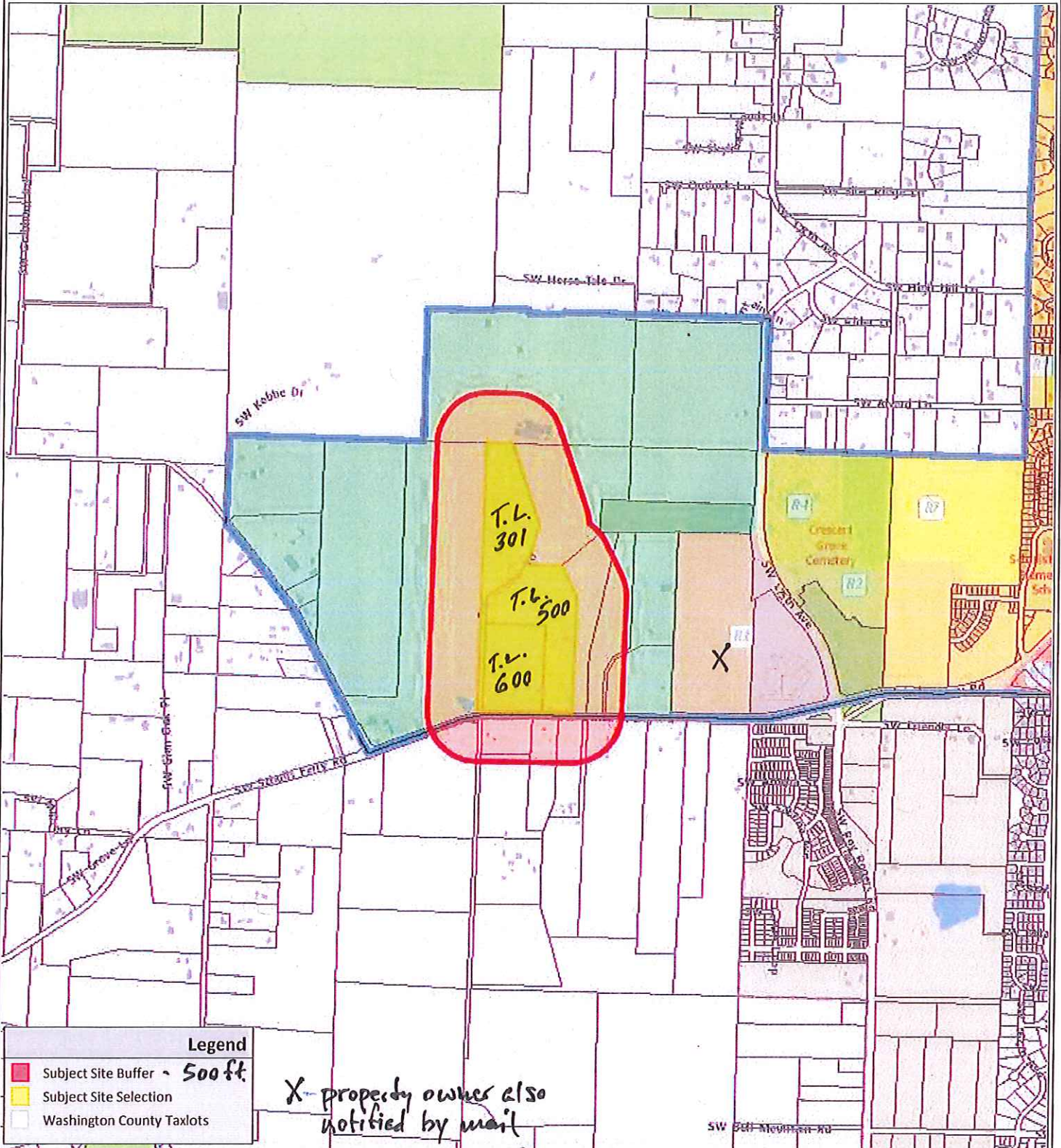

**Legend**

- Subject Site Buffer - 500ft.
- Subject Site Selection
- Washington County Taxlots

*X property owner also notified by mail*



THE RIDGE AT SOUTH COOPER MOUNTAIN PUD  
 CPA2017-0002 / CU2017-0003 / DR2017-0010 /  
 LD2017-0002 / TP2017-0005 / ZMA2017-0002  
 COMMUNITY DEVELOPMENT DEPARTMENT  
 Planning Division

The information supplied in this application represents the best data available at the time of publication. City of Beaverton GIS makes no claims, representations, or warranties as to its accuracy or completeness.

05/09/2017  
 Taxlot No:  
 2S1060000600  
 2S1060000500  
 2S1060000301

N  
  
 Application #  
 See Notice