

VICINITY MAP

EXHIBIT A

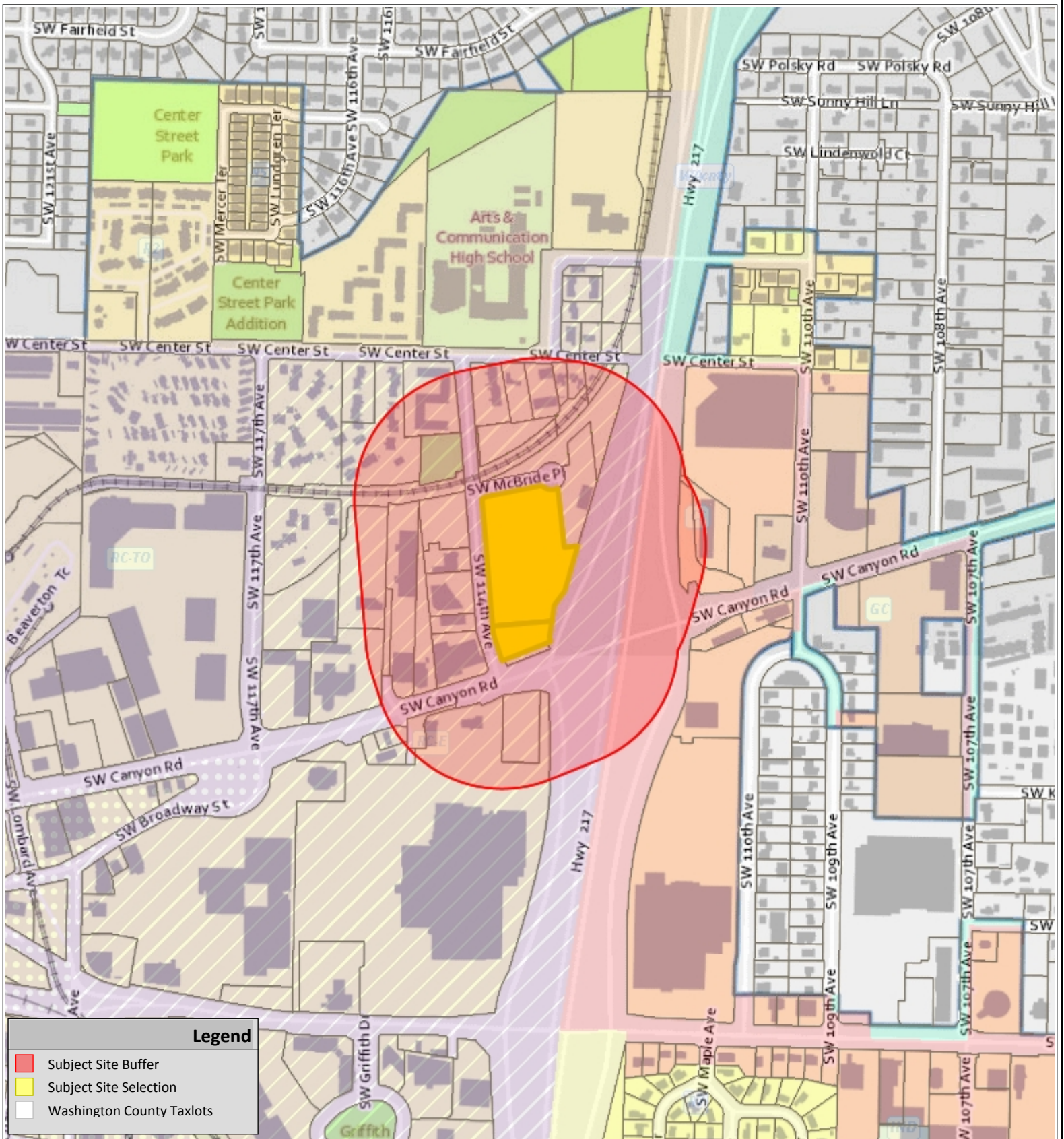

Legend

- Subject Site Buffer
- Subject Site Selection
- Washington County Taxlots

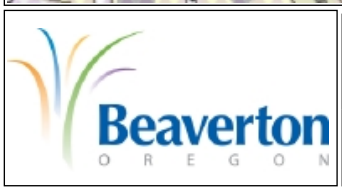

HOTEL & RESTAURANT AT 11325 SW CANYON ROAD
CU2015-0005/DR2015-0062/LO2015-0004/PLA2015-0003/SDM2015-0011/TP2015-0007
COMMUNITY DEVELOPMENT DEPARTMENT
Planning Division

The information supplied in this application represents the best data available at the time of publication. City of Beaverton GIS makes no claims, representations, or warranties as to its accuracy or completeness.

10/22/2015
Taxlot No:
 1S110DC01304
 1S110DC01500

N

 Application #
 See Notice