



LAND USE MAP

Proposed Action:

Replace Residential Mixed B-RMB Zoning with General Commercial-GC Zoning.

Replace Low Density Neighborhood Comprehensive Plan Designation with Regional Commercial Comprehensive Plan Designation

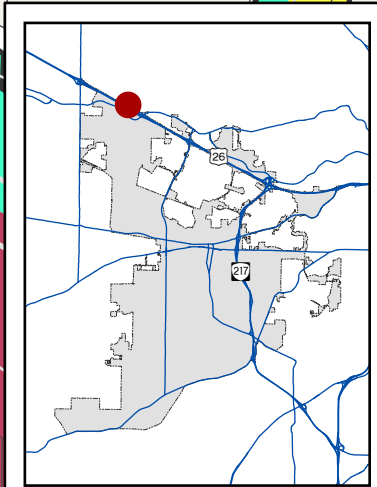
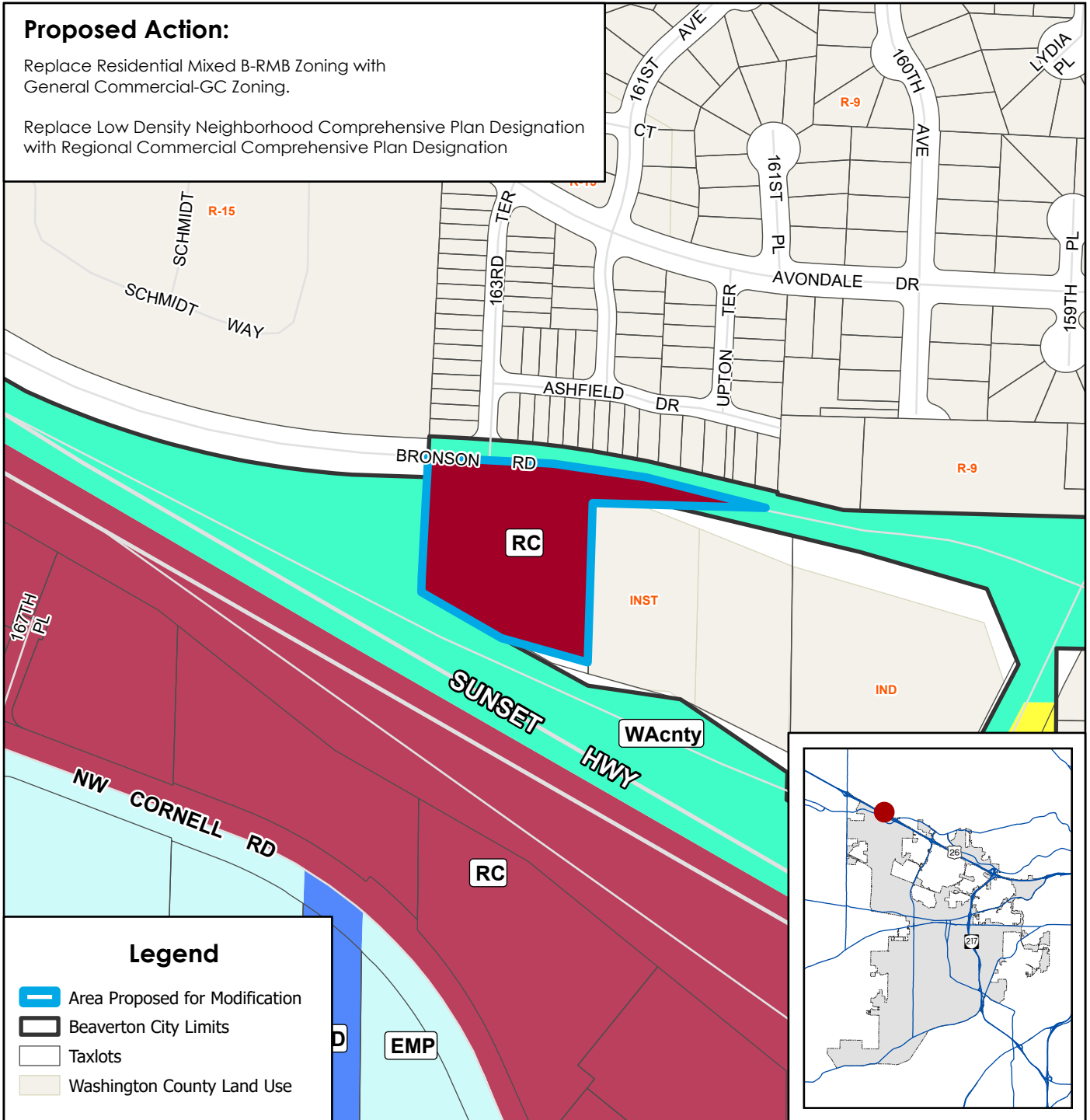

Legend

- Area Proposed for Modification
- Beaverton City Limits
- Taxlots
- Washington County Land Use

LU32023-00537 Bronson Road
(CPMA32023-00535 / ZMA32023-00536)
 Comprehensive Plan and Zoning Map Amendments

9/27/2023



Tax map: 1N129CC
 Tax lot: 18800